

CEMENT CORPORATION OF INDIA LIMITED

(A Government of India Enterprise)

AN ISO 9001:2015 CERTIFIED COMPANY

TANDUR CEMENT FACTORY

PO: CCI-TANDUR - 501 158,

VIKARABAD Dist, (Telangana State)

Phone No.: 08411-247221

Fax : 08411-247243

GSTIN No: 36AAACC0949B1Z5

CIN: U74899DL1965GOI004322

ECC No: AAA CC 0949 BXM 006

mm_tdo@ccilttd.in, ccimm_tdo@rediffmail.com

Ref: TCF/MM/4009/21/**120**

Date: 08.03.2022

Sub:-Limited Tender for Supply of Push Button Box – Reg.

--oOo--

Interested parties may send your offer by POST in sealed covers containing two separate covers inside i) Credentials & Supporting documents and (ii) Commercial cum Price bid which should reach us before due date. If, the credentials are found suitable, the Techno-commercial bid shall be opened. The decision of the Corporation is final.

HOD (MM)

CEMENT CORPORATION OF INDIA LIMITED
(A Government of India Enterprise)
AN ISO 9001:2015 CERTIFIED COMPANY
TANDUR CEMENT FACTORY
PO: CCI-TANDUR - 501 158
VIKARABAD Dist, (Telangana State)

Phone No.: 08411-247221
Fax : 08411-247243
GSTIN No.: 36AAACC0949B1Z5
CIN: U74899DL1965GOI004322
ECC No.: AAA CC 0949 BXM 006

mm_tdo@ccilttd.in, ccimm_tdo@rediffmail.com

SPEED POST

Ref: TCF/MM/4009/21/120

REMINDER – II

DATE: 11.04.2022

Dear Sir(s),

Sub: - Our Enquiry No. TCF/MM/4009/21/120, Dt.12.07.2021,
Due on 03.08.2021 & 29.03.2022

-: oOo :-

Your quotation against our above enquiry for the following items has not been received by us.

Sl.No.	Description of Item	Quantity
01)	PUSH BUTTON BOX for Wagon loading machine with wiring & X-4 Junction Box, (As per enclosed Technical Specifications, Drawings, wiring diagrams etc)	05 Nos.
02)	PUSH BUTTON BOX for Wagon loading machine with wiring & X-5 Junction Box, (As per enclosed Technical Specifications, Drawings, wiring diagrams etc)	05 Nos.

As a special case we are hereby extending the due date up to **03.05.2022**. You are requested to kindly send your quotation now, so as to reach us on or before the due date and time extended as above.

Thanking You,

Yours faithfully,
for CEMENT CORPORATION OF INDIA LIMITED,

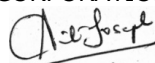

AUTHORISED SIGNATORY

TECHNICAL SPECIFICATIONS OF PUSH BUTTON BOX FOR WAGON LOADING MACHINES

- 01) Push button boxes must be made of 2mm thick GI Sheet, Protection Class: 1P55 with dimensions mentioned in the enclosed Drawing.
- 02) Push buttons from S^ to 5-21 on the box must be of single NO (Normally Open) contact and S-4, S-5, S-22 and S-23 NC (Normally Close) with size of 22mm diameter to match with existing equipment.
- 03) Wiring has to be done as per the enclosed drawing with appropriate lugging
- 04) Printed Paroles/tags have to be mentioned on every cable as per enclosed drawing.
- 05) Front door of the box must be provided with Open/Close access for maintenance
- 06) Beneath every button, Lamp Legends/Tags must be given as per the drawing on front side, labels and ferrule legends beneath buttons, cables on the back side of the door.
- 07) Indication lamps H1, H2 must be of Red color with IP55 enclosure of 110V rated
- 08) Push button boxes, Push buttons must be of dust proof enclosures of Schneider/Telemac/C&S Siemens/L&T confirming to IP55.
- 09) All equipment (Push buttons, Lamp, Wiring) insulation level must be rated 110V
- 10) If any further information may be assumed from the drawings or may be contacted to user department.
- 11) Stop buttons must be kept Red color & start buttons in Green color

-:oOo:-

CA

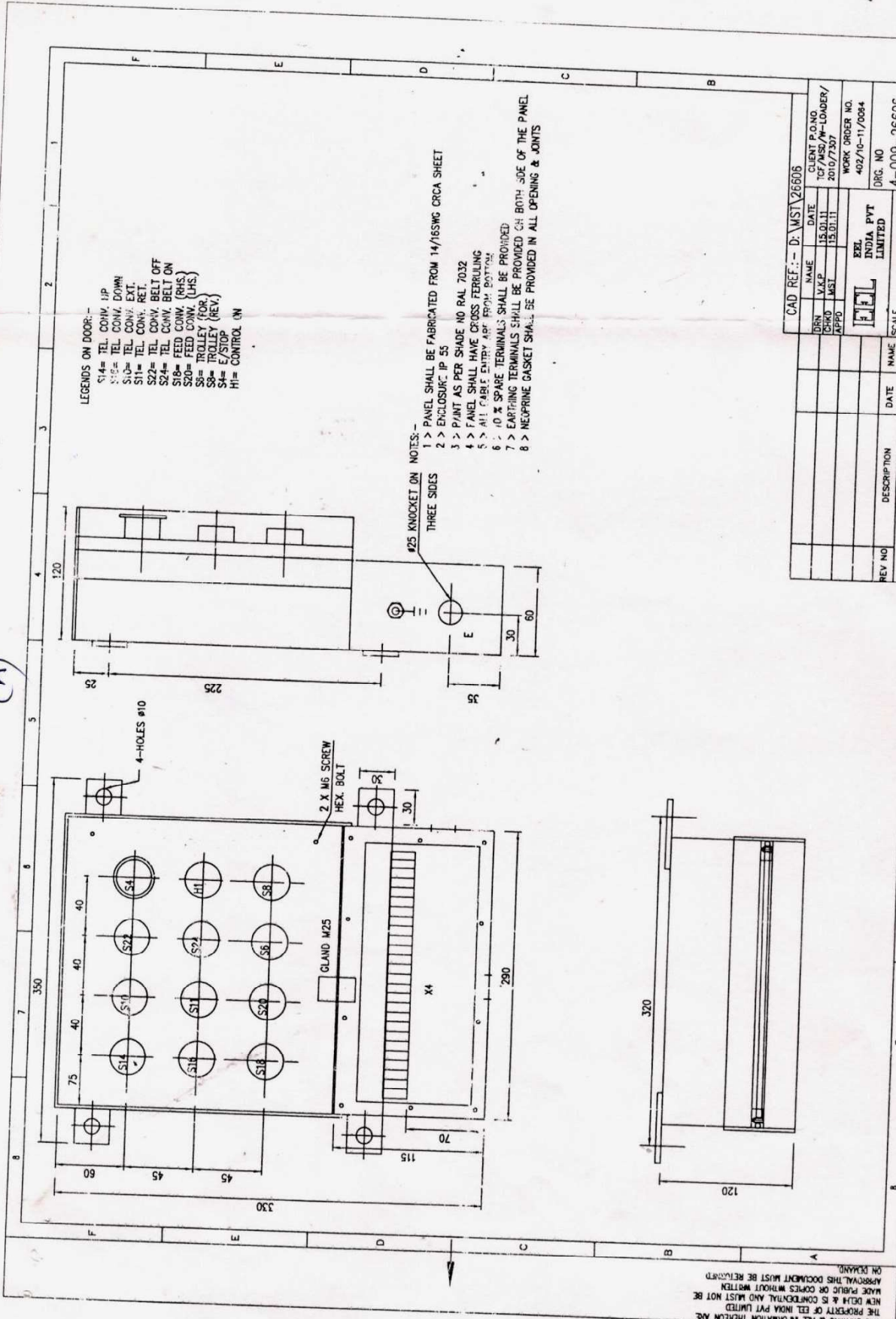

LEGENDS ON DOOR:-
 S14= TEL. CONV. UP
 S15= TEL. CONV. DOWN
 S16= TEL. CONV. EXT.
 S17= TEL. CONV. RET.
 S22= TEL. CONV. BELT OFF
 S24= TEL. CONV. BELT ON
 S18= FEED CONV. (RHS)
 S20= FEED CONV. (LHS)
 S8= TROLLEY FOR
 S6= E/STOP (REV.)
 S4= E/STOP
 H1= CONTROL ON

NOTES:-
 1 > PANEL SHALL BE FABRICATED FROM 14/16SWG CRCA SHEET
 2 > ENCLOSURE IP 55
 3 > PAINT AS PER SHADE NO RAL 7032
 4 > PANEL SHALL HAVE CROSS FERRULING
 5 > ALL CABLE ENTRY AS FROM BOTTOM
 6 > 10 % SPARE TERMINALS SHALL BE PROVIDED
 7 > EARTHING TERMINALS SHALL BE PROVIDED ON BOTH JOE OF THE PANEL
 8 > NEUPRINE GASKET SHALL BE PROVIDED IN ALL OPENING & JOINTS

CAD REF.:- D: MST\26606	
DRN	NAME
VAP	DATE
15.01.11	15.01.11
CHKD	MST
2010/7/307	
APPD	
CLIENT P.O. NO. TCF/MSD/M-LOADER/2010/7/307	
WORK ORDER NO. 402/10-11/0084	
DRG. NO. 4-009-26606	
REV NO.	DESCRIPTION
DATE	SCALE
PUSH BUTTON STATION FOR WAGON LOADER	
SHEET	15 OF 17
REV	D

THIS DRAWING & ALL INFORMATION THEREON ARE THE PROPERTY OF EEL INDIA PVT LIMITED. NEW DELHI & COERCED WITHOUT WRITTEN NEW DELHI & COERCED WITHOUT WRITTEN APPROVAL THIS DOCUMENT MUST BE RETURNED ON DEMAND.

For X-y Side

(B)

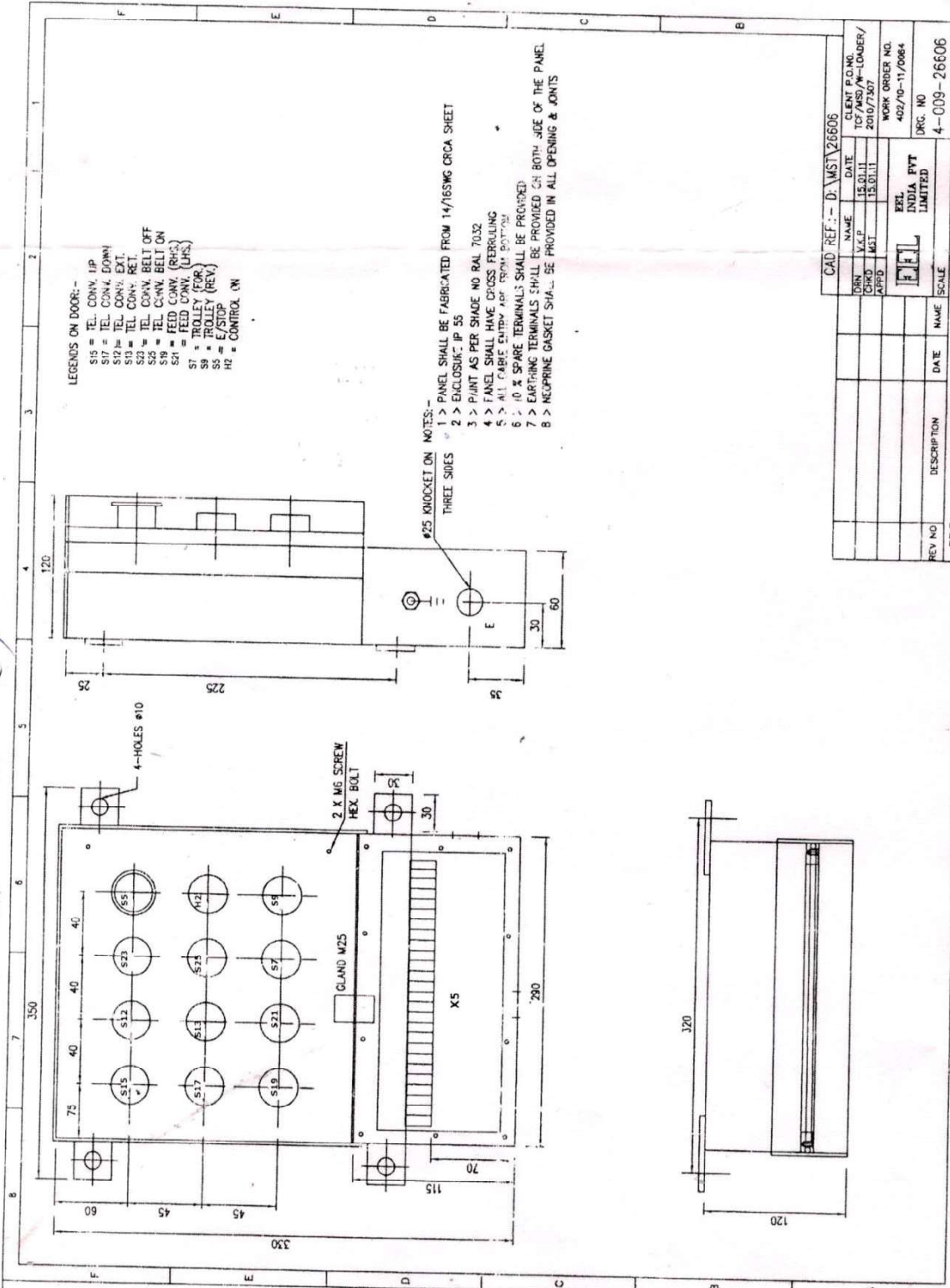

LEGENDS ON DOOR:-
 S15 = TEL. CONV. UP
 S17 = TEL. CONV. DOWN
 S12 = TEL. CONV. EXT.
 S13 = TEL. CONV. RET.
 S25 = TEL. CONV. BELT OFF
 S19 = TEL. CONV. BELT ON
 S21 = FEED CONV. (RHS.)
 S7 = TROLLEY FEED
 S9 = TROLLEY (REV.)
 S5 = E/STOP
 H2 = CONTROL ON

NOTES:-
 1 > PANEL SHALL BE FABRICATED FROM 14/16SWG CRCA SHEET
 2 > ENCLOSURE 'IP 55'
 3 > JUNT AS PER SHADE NO RAL 7032
 4 > PANEL SHALL HAVE CROSS FERRULLING
 5 > ALL CABLE ENTRY PER FROM BOTTOM
 6 > 10 X SPARE TERMINALS SHALL BE PROVIDED
 7 > EARTHING TERMINALS SHALL BE PROVIDED ON BOTH SIDE OF THE PANEL
 8 > NEOPRENE GASKET SHALL BE PROVIDED IN ALL OPENING & JOINTS

THIS DRAWING & ALL INFORMATION THEREON ARE THE PROPERTY OF EEL INDIA PVT LIMITED AND SHALL NOT BE MADE PUBLIC OR CONFIDENTIAL WITHOUT WRITTEN APPROVAL. THIS DOCUMENT MUST BE RETURNED ON DEMAND.

CAD REF:- D:\MST\26606		CLIENT P.O. NO.	107/MSS/M-LOOPER/
DATE	15.01.11	WORK ORDER NO.	402/10-11/0064
NAME	EEL	DRG. NO.	4-009-26606
DESIGNER		SCALE	
CHECKED		DESCRIPTION	PUSH BUTTON STATION FOR WAGON LOADER
APPROVED		DATE	
		REV NO	
		SHEET	16 OF 17
		REV	0

For X-5 Side

WIRING DIAGRAM OF WAGON LOADING MACHINE PUSH BUTTON BOX

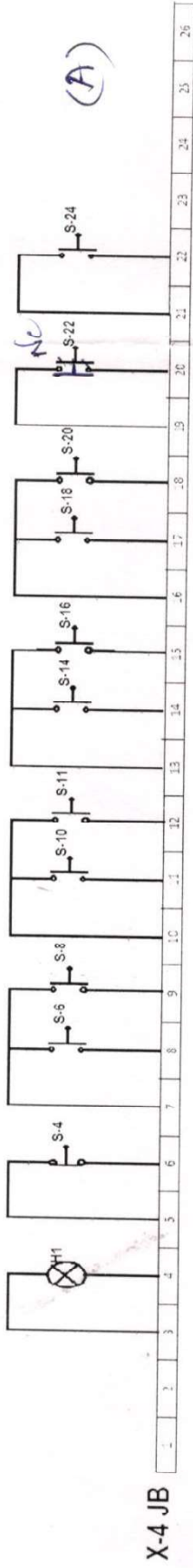

X-4 JB

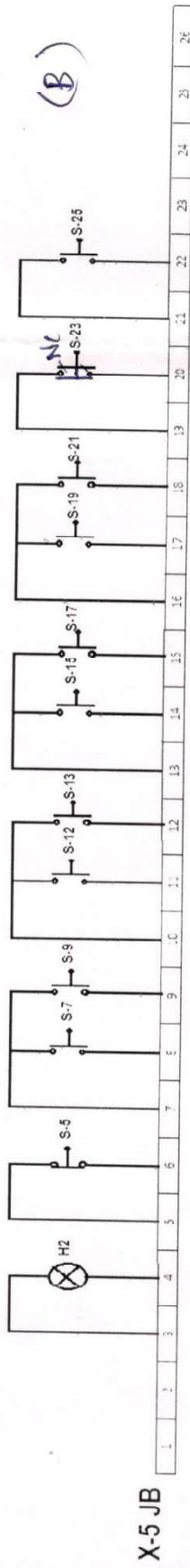

X-5 JB

Printed Ferrule / Tag must be provided for every connection in the push button box as per the diagram shown above

